

Third floor plan

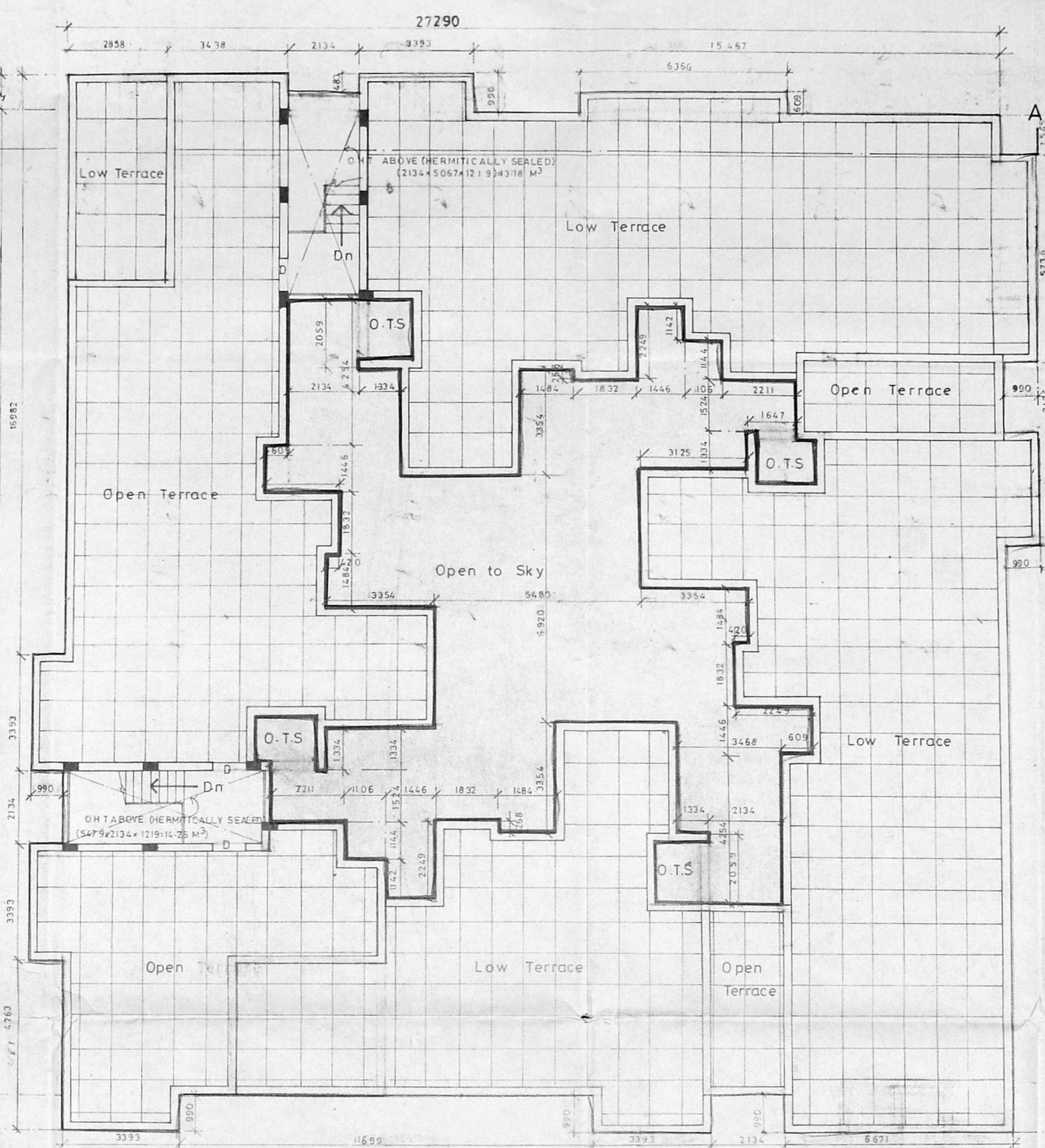

Terrace floor plan

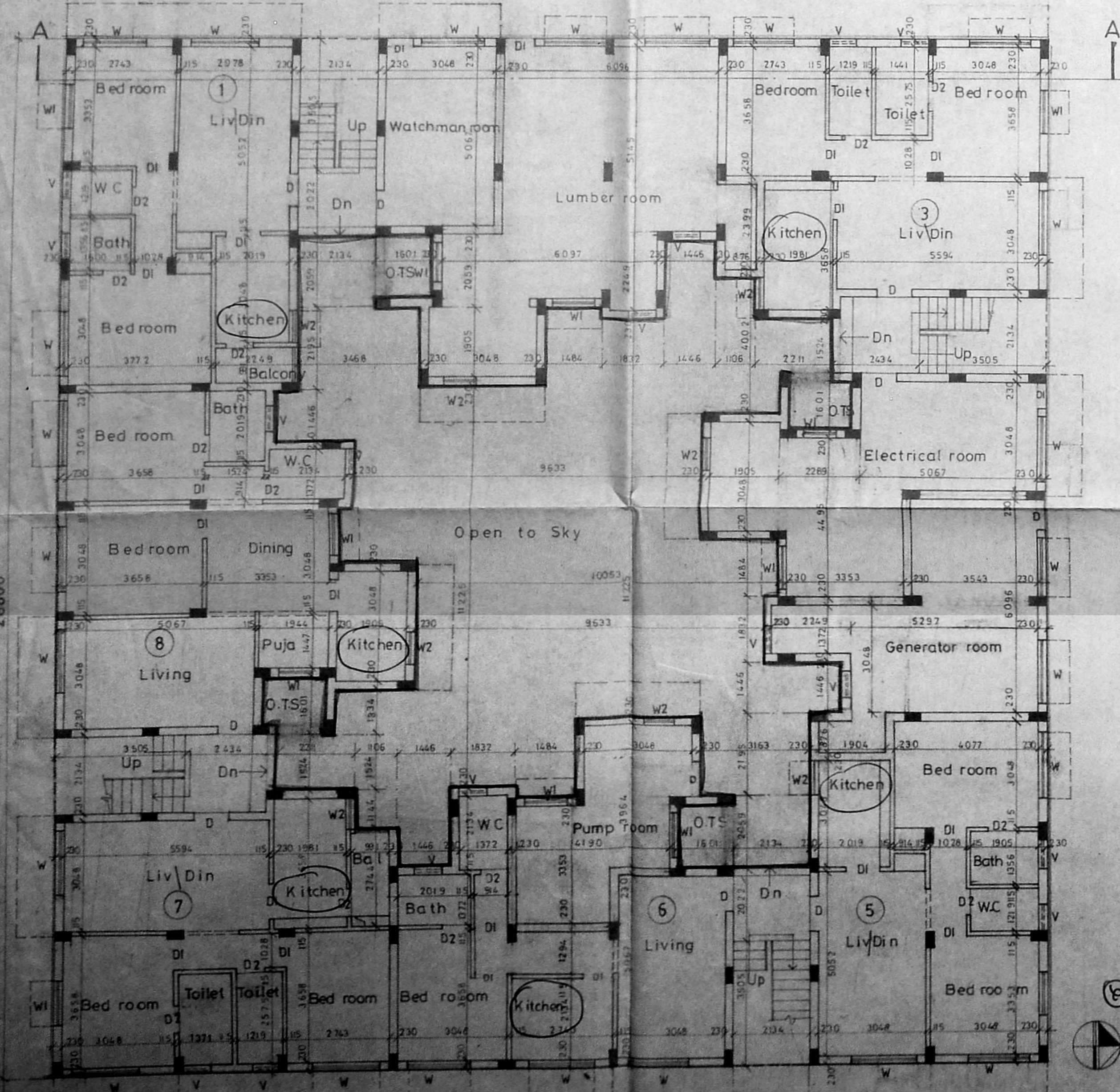

Ground Floor Plan

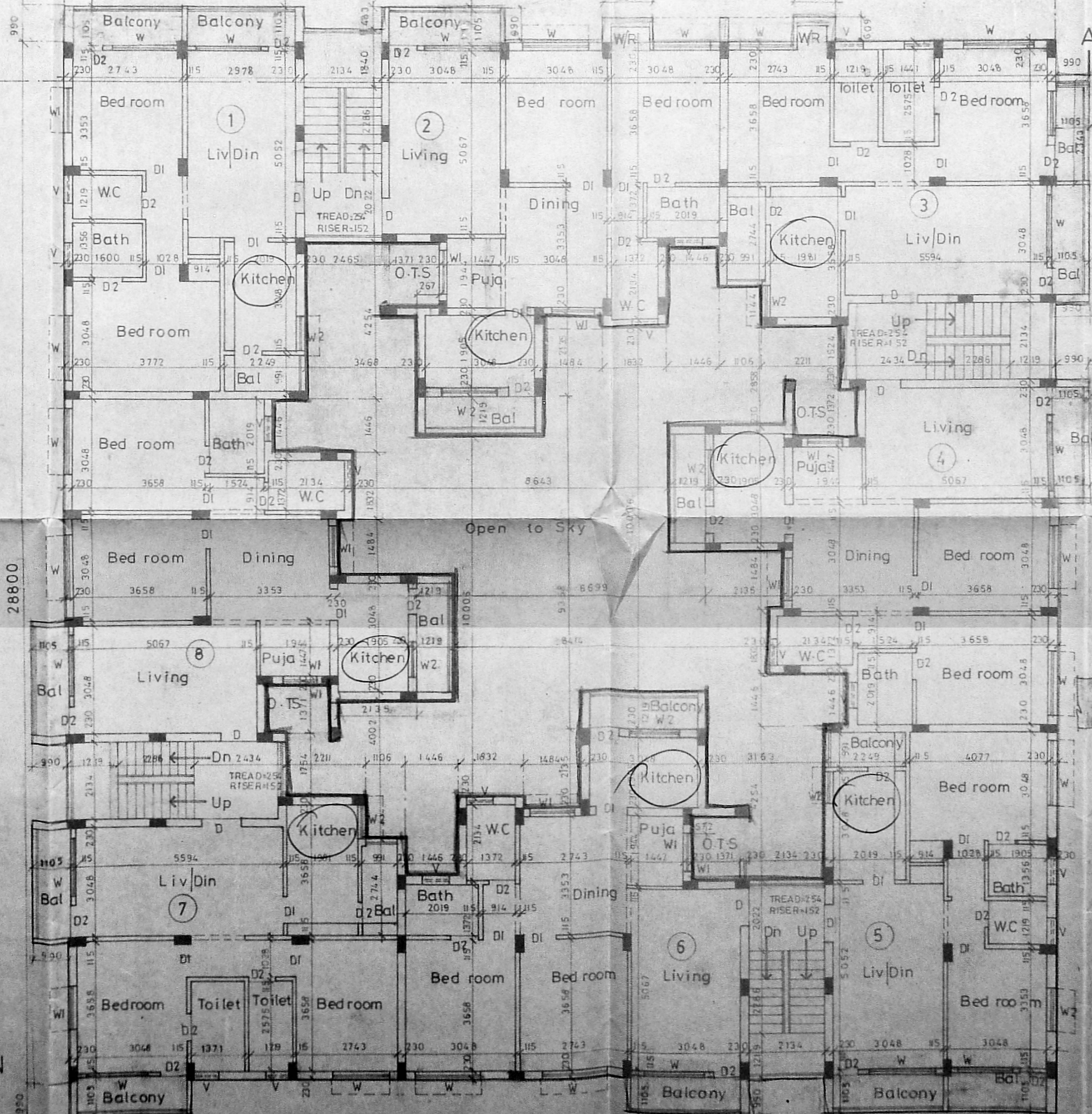

First & Second Floor Plan

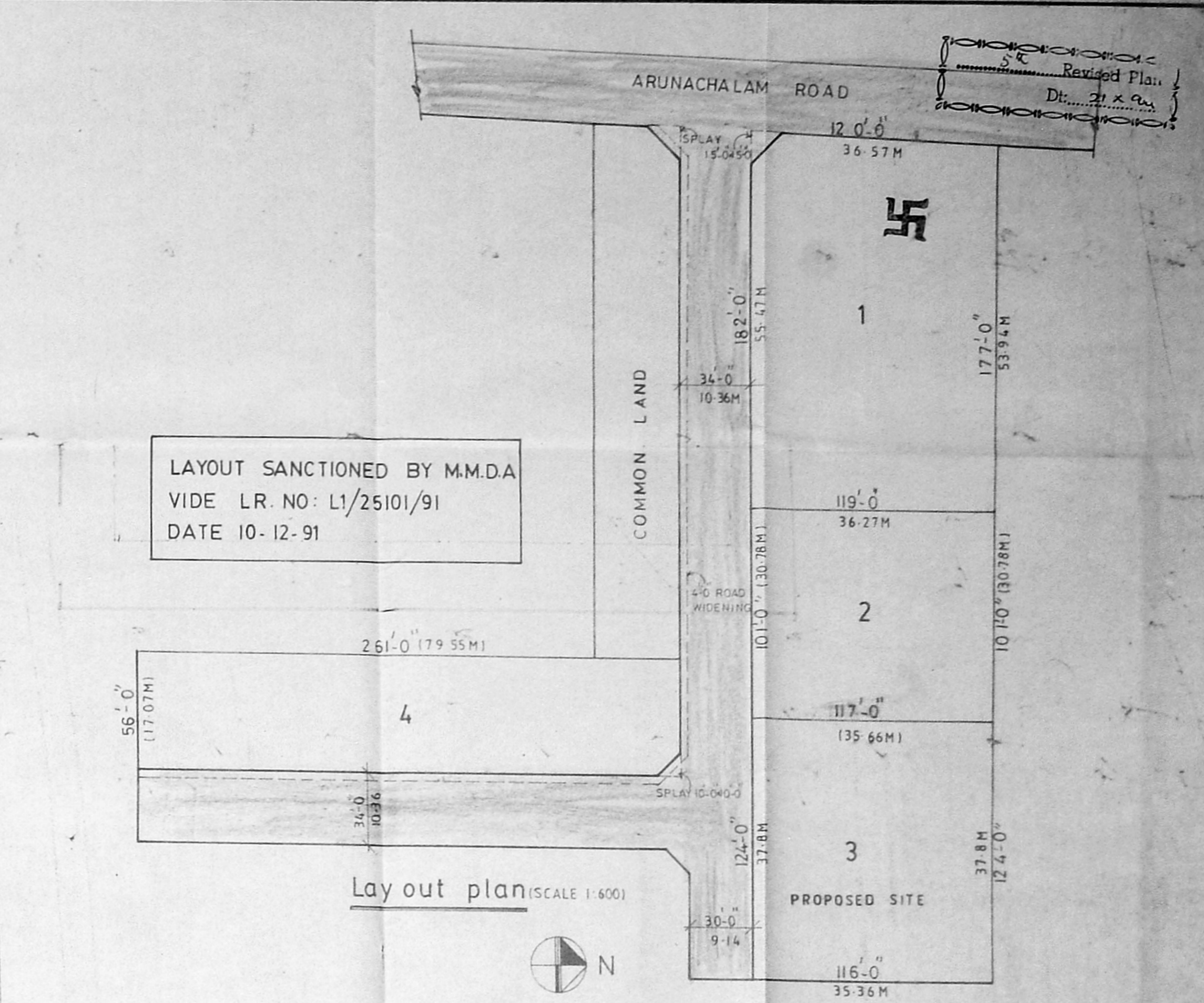

LAYOUT SANCTIONED BY M.M.D.A
VIDE L.R. NO: L1/25101/91
DATE 10-12-91

Layout plan (Scale 1:600)

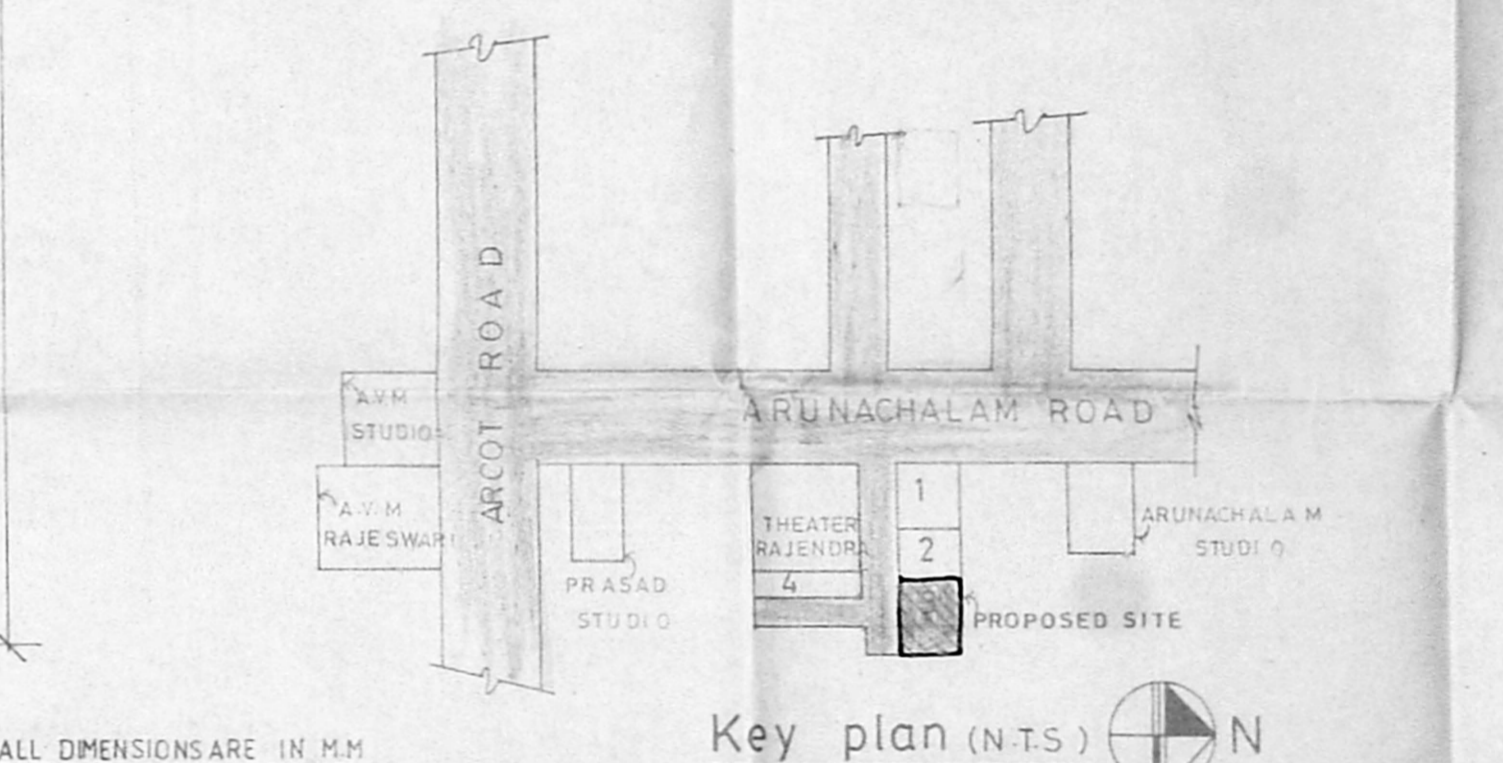

Key plan (N.T.S.)

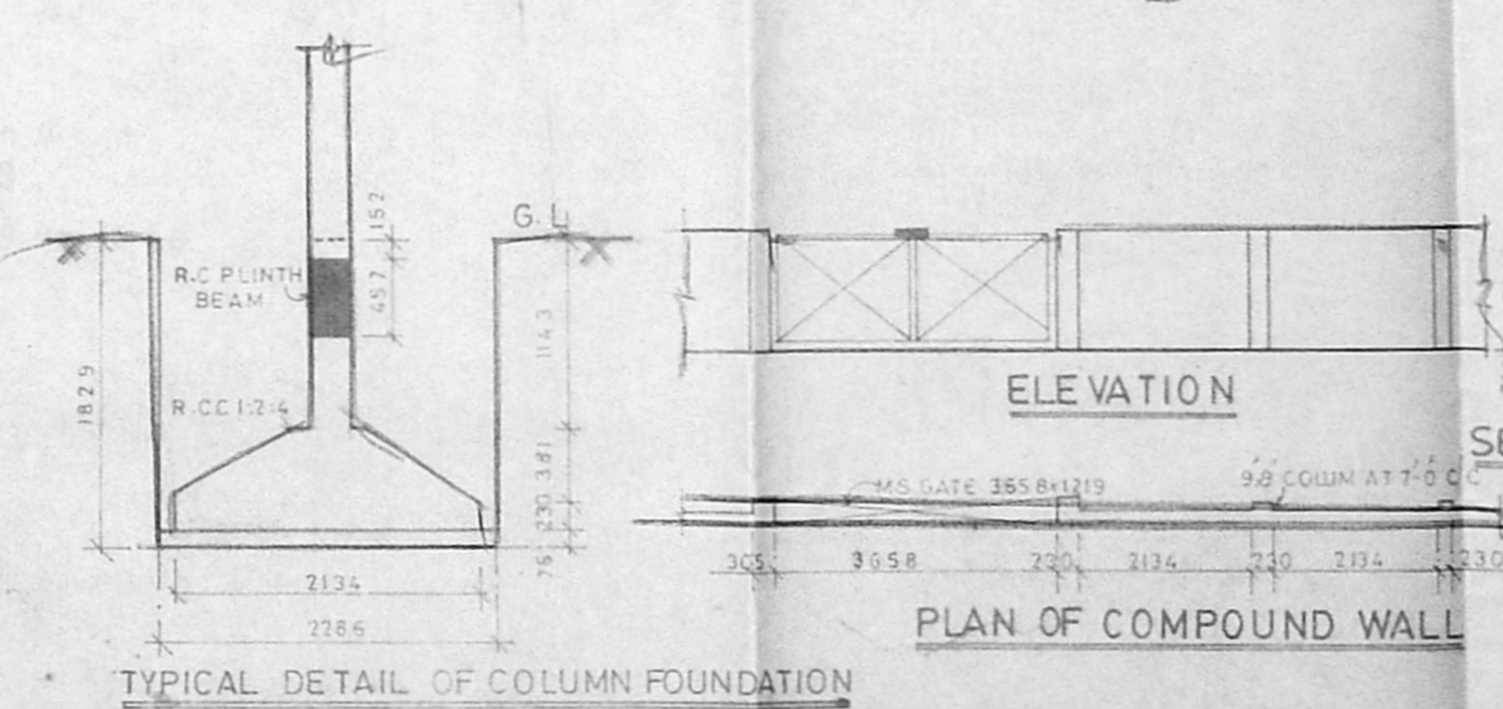

PLAN OF COMPOUND WALL

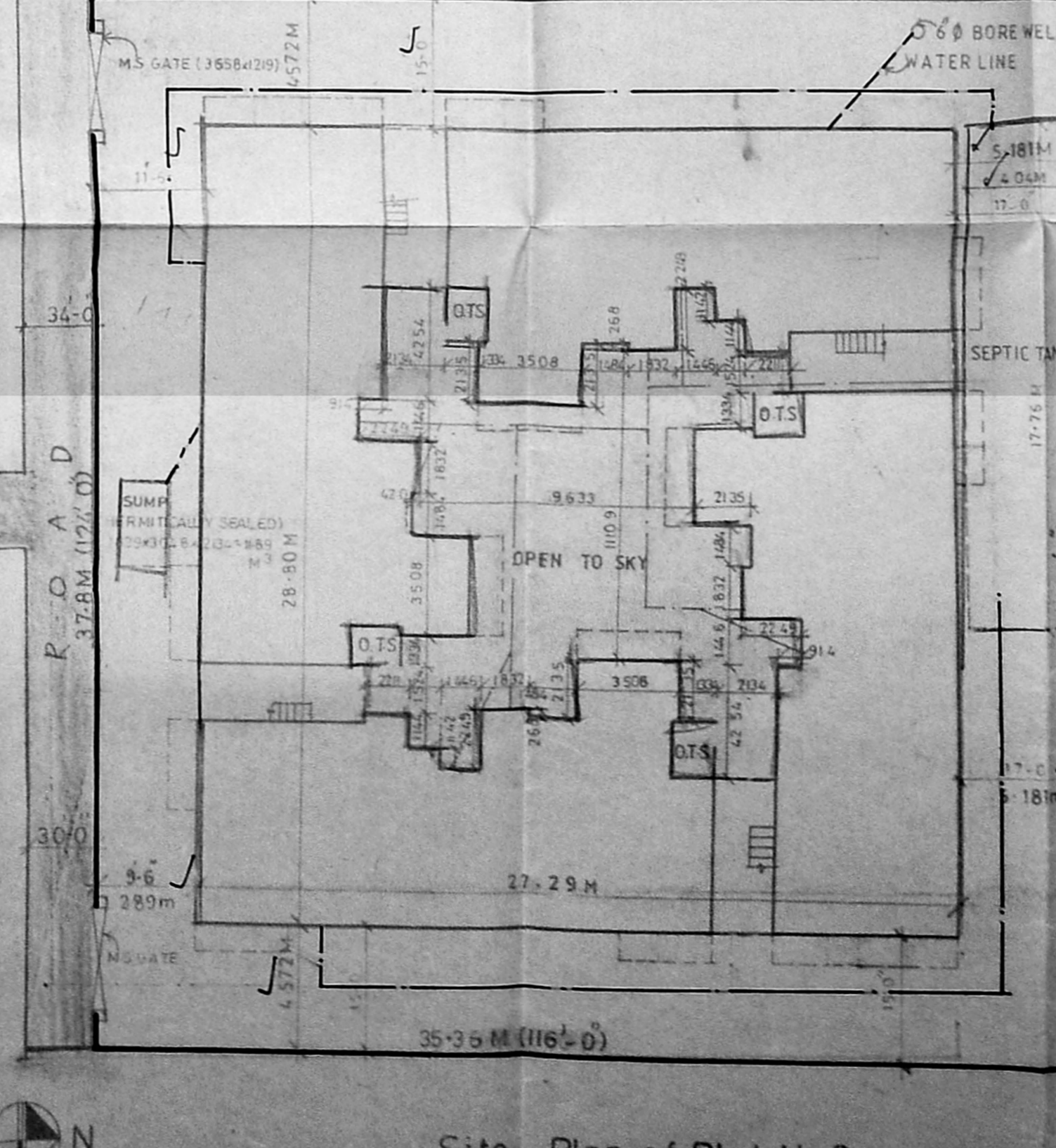

Site Plan of Plot No.3
Scale (1:200)

Schedule of joinery			
No	Width	Height	Description
D	991	2134	T.W PANEL DOOR
DI	914	2134	"
D2	762	762	"
W	1829	1372	T.W GLAZED WINDOW
W1	1219	1372	"
W2	914	914	"
W3	610	1372	"
V	762	762	T.W GLAZED VENTILATOR

- Specifications
- 1 Foundation in P.C.C 1:4:8 with 1/2 Tk Broken Granite Jelly.
 - 2 C.C 1:2:4 For all R.C.C Works With Broken Granite Jelly.
 - 3 3/4 Tk (230mm) Brickwork in C.M 1:5
 - 4 4 1/2 Tk (115mm) Brickwork in C.M 1:4
 - 5 Plastering the Ceiling and Exposed Concrete Surface in C.M 1:3
 - 6 Plastering the Walls in C.M 1:3
 - 7 Weathering Course in Brick Jelly Lime Concrete 3 Average Tk with a Course of Flat Tiles Set in C.M 1:3
 - 8 Flooring with Hydraulic Pressed Mosaic Tiles Set in C.M 1:4 and Skirting 5 Height.
 - 9 The O.H.T is Hermetically Sealed

Legend

PROPOSED CONSTRUCTION SHOWN THUS

BOUNDARY LINE	---
ROAD	---
SEWER LINE	---
WATER LINE	---

Scale 1:100 Date 02-09-93

Owner

Job Title
Proposed Apartments at Plot No.3 off Arunachalam RD Saligramam Village of Layout Sanctioned by M.M.D.A vide L.R. No:L1/25101/91, DT:10-12-91 bearing S.No-143/1, 143/2, 144, 144 incorporating the Existing Structures at site for Mr. Thambidurai & others.

S.S.R. Rajendran
Sri Raju

Job Title
Proposed Apartments at Plot No.3 off Arunachalam RD Saligramam Village of Layout Sanctioned by M.M.D.A vide L.R. No:L1/25101/91, DT:10-12-91 bearing S.No-143/1, 143/2, 144, 144 incorporating the Existing Structures at site for Mr. Thambidurai & others.

r. G. KRISHNAMURTHY RAO
CIVIL ENGINEER
CLASS I LICENSE NO. 370
REGISTRATION NO. 1234
CIVIL ENGINEER

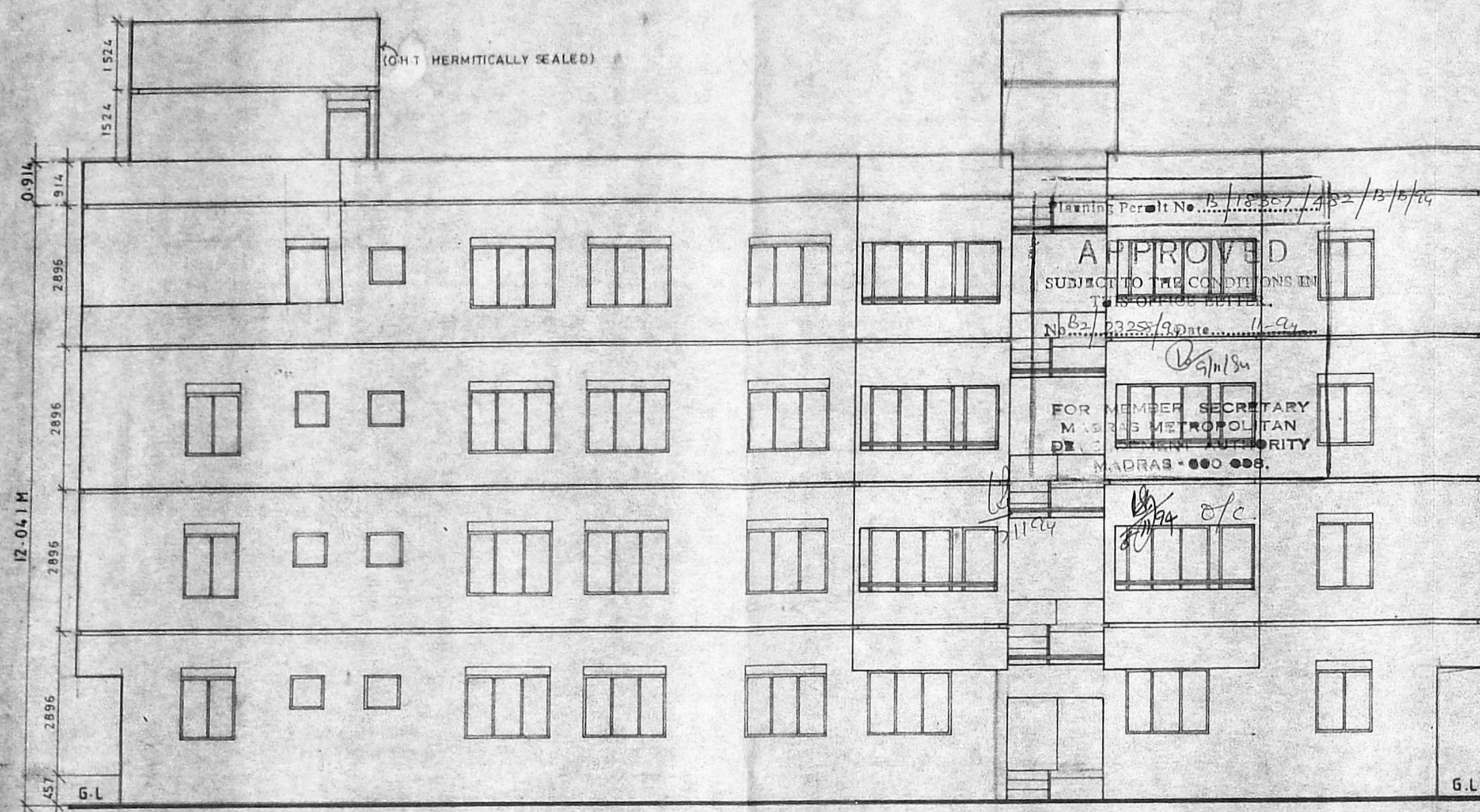

South Elevation

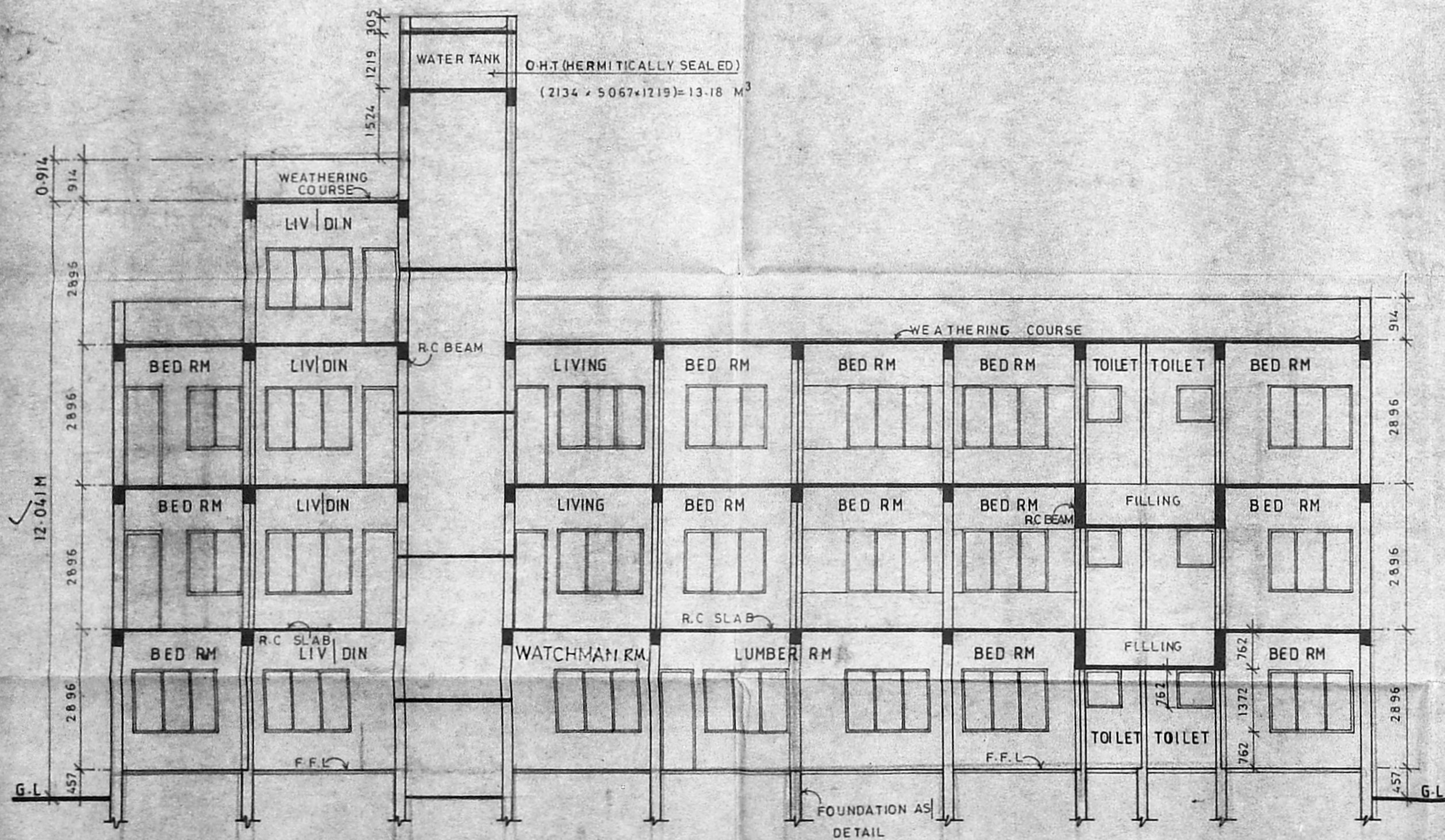

Section-AA

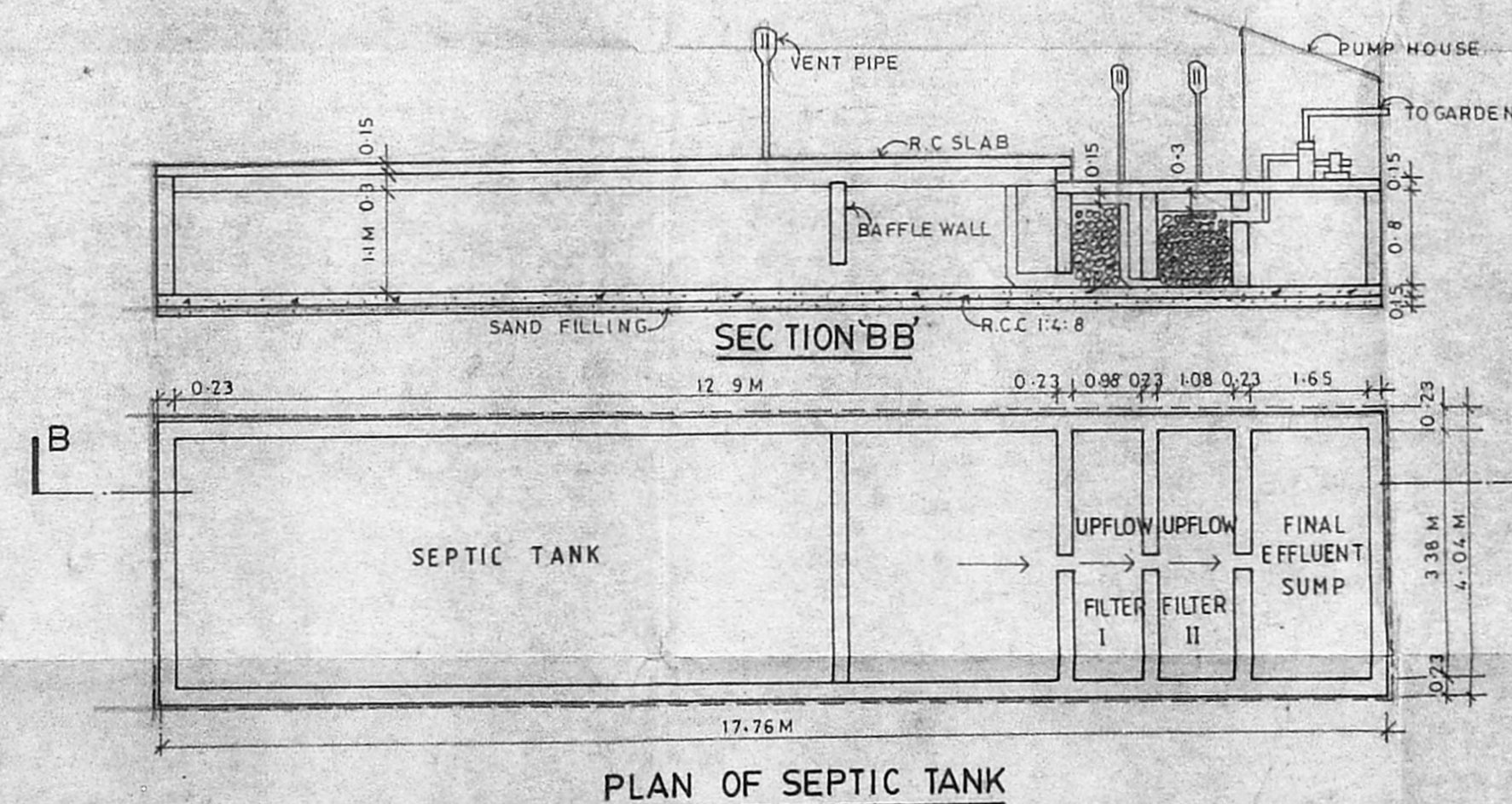

PLAN OF SEPTIC TANK

Schedule of joinery

No	Width	Height	Description
D	991	2134	T.W PANEL DOOR
D1	914	2134	"
D2	762	2134	"
W	1829	1372	T.W GLAZED WINDOW
W1	1219	1372	"
W2	914	914	"
V	762	762	T.W GLAZED VENTILATOR

Specification

1. Foundation in P.C.C 1:4:8 with 1 1/2" TK Broken granite jelly.
2. C.C 1:2:4 for all R.C.C works with Broken granite jelly
3. 9" TK (230 mm) Brickwork in C.M 1:5.
4. 4 1/2" TK (115 mm) Brickwork in C.M 1:4.
5. Plastering the ceiling and Exposed concrete in C.M 1:3.
6. Plastering the Walls in C.M 1:3.
7. Weathering course in Brick jelly lime concrete 3" average tk with a course of Flat tiles set in C.M 1:3.
8. Flooring with Hydraulic pressed Mosaic Tiles set in C.M 1:4 and skirting 5" height
9. The O.H.T is Hermitically sealed.

Legend

1. PROPOSED CONSTRUCTION SHOWN THUS
2. BOUNDARY LINE
3. ROADS
4. SEWER LINES
5. WATER LINES

R.D.T 21-10-94.

Scale: 1:100 Date: 02-09-93

Owner

S.S.R. Rajadurai
 Jain Rao
 C.M.A.

Job Title

Proposed Apartments at Plot No:3, off Arunachalam RD, Saligramam Village of Layout Sanctioned by M.M.D.A Vide L.R.No L1/25101/91 Dt.10-12-91 bearing S No 1431 1432 1441 1442 Incorporating the Existing Structures at site for Mr.Thambidurai & others.

T. G. KRISHNAMURTHY RAO
 CIVIL ENGINEER
 CLASS I LICENSED SURVEYOR NO. 370
 CORPORATION OF MADRAS
 C-10, SANTHI AVENUE
 11/2, LAKE VIEW ROAD, MADRAS-600033